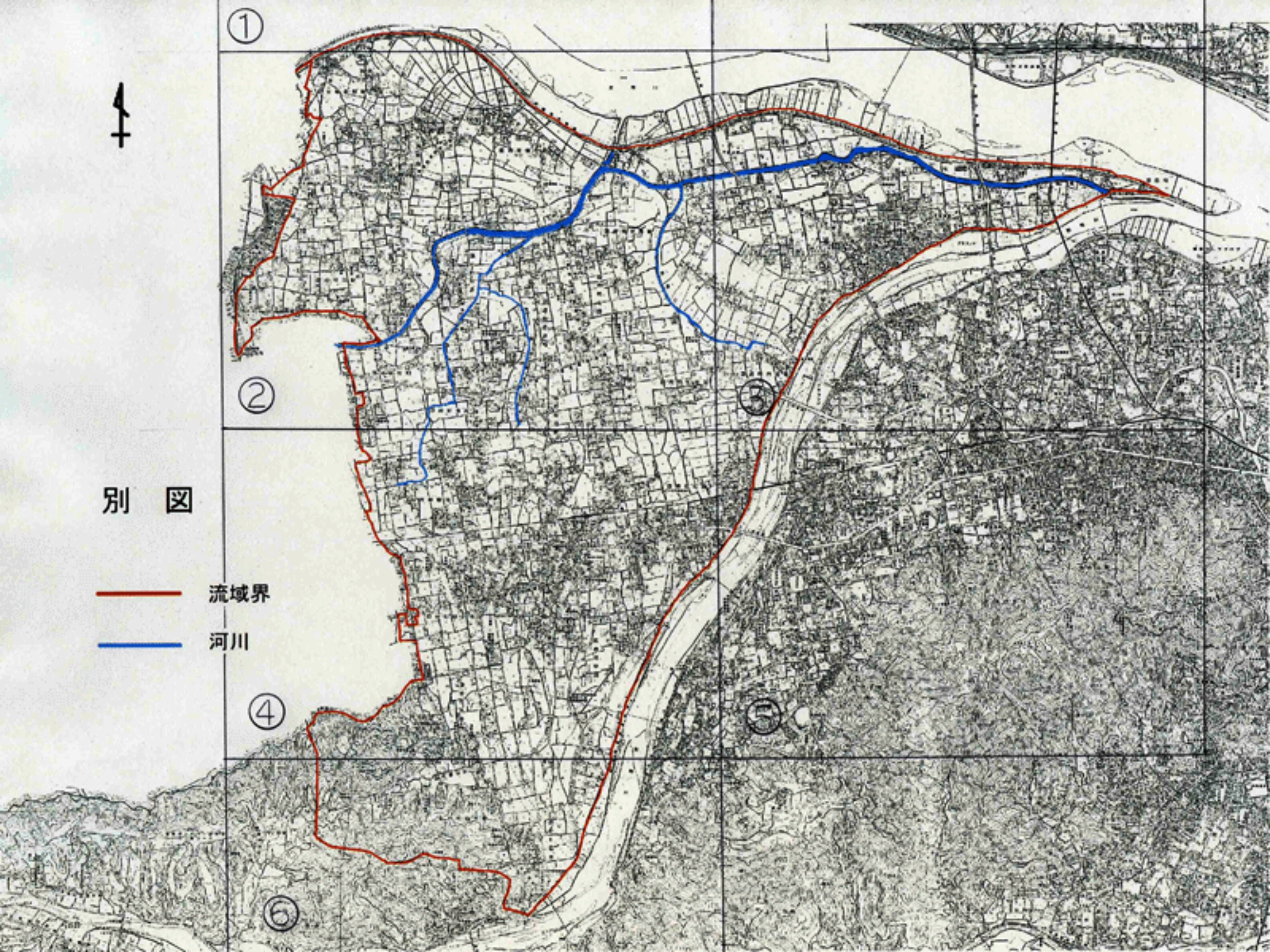
別　図
流域界
河川
①
②
③
④
⑤
⑥